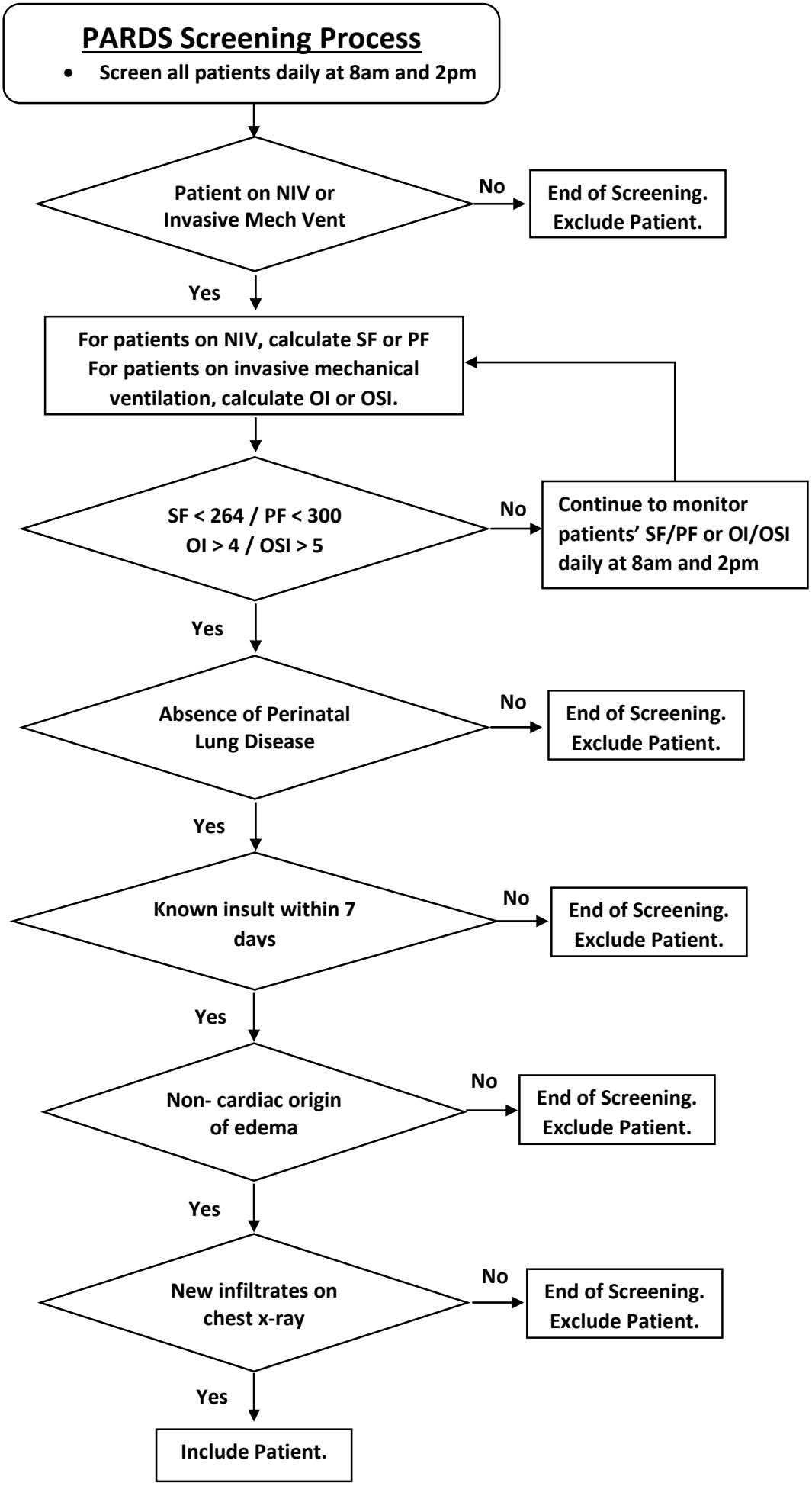

©2020 KK Women's and Children's Hospital